

REPORT OF GROUP DIRECTOR, NEIGHBOURHOODS AND HOUSING

LICENSING SUB-COMMITTEE: 13/10/2016	Classification DECISION	Enclosure
Application for a Premises Licence Mangal Ocakbasi Restaurant 10 Arcola Street E8 2DJ	Ward(s) affected Shacklewell	

1. SUMMARY

Applicant(s) Ercan Cuce	In SPA No
Date of Application 31/07/2016	Period of Application Permanent
Proposed licensable activity Supply of Alcohol (On the premises)	
Proposed hours of licensable activities	
Supply of Alcohol	Standard Hours: Mon 12:00-00:00 Tue 12:00-00:00 Wed 12:00-00:00 Thu 12:00-00:00 Fri 12:00-01:00 Sat 12:00-01:00 Sun 12:00-00:00
Premises:	Non- standard Hours: Alcohol will cease at 0100hrs on the day preceding a bank holiday.
The opening hours of the premises	
Premises	Standard Hours: Mon 08:00-01:00 Tue 08:00-01:00 Wed 08:00-01:00 Thu 08:00-01:00 Fri 08:00-03:00 Sat 08:00-03:00 Sun 08:00-01:00
Capacity: Not known	
Policies Applicable	LP3 (Operating Schedule), LP4 (Crime and Disorder), LP5 (Public Nuisance), LP6 (Protection of Children from Harm), LP8 (Public Safety), LP12 (Licensing Hours)

List of Appendices	A – Application for a premises licence and supporting documents B – Representations from other persons C – Location map
Relevant Representations	<ul style="list-style-type: none"> • Other Persons

2. APPLICATION

- 2.1 **Ercan Cuce** has made an application for a premises licence under the Licensing Act 2003:
- To supply alcohol for consumption on the premises.
- 2.2 The application is attached as Appendix A. The proposed hours have been amended to those described in para. 1 above following agreement with Police.

3. CURRENT STATUS / HISTORY

- 3.1 The premises has an existing licence, granted on 11 January 2006, for late night refreshment from 23:00 to 01:00am Sunday to Thursday and from 23:00 to 03:00am Friday and Saturday. The premises licensee is Mr Huseyin Akcadag.
- 3.2 The premises also previously had a premises licence for supply of alcohol from Monday to Sunday 12:00 to 01:00am, but with opening hours that coincided with hours for late night refreshment. The licensed lapsed on 23 August 2011 due to the dissolution of the company that held the licence.
- 3.3 No TENs have been submitted in respect of this premises in this calendar year.

4. REPRESENTATIONS: RESPONSIBLE AUTHORITIES

From	Details
Environmental Health Authority (Pollution)	No representation received
Environmental Health Authority (Environmental Enforcement)	Representation has been withdrawn with the agreed conditions as set out in para 8.1
Environmental Health Authority (Health & Safety)	No representation received
Weights and Measures (Trading Standards)	Have confirmed no representation on this application
Planning Authority	No representation received
Area Child Protection Officer	Have confirmed no representation on this application
Fire Authority	No representation received
Police (Appendix B1)	Representation has been withdrawn with the agreed conditions as set out in para 8.1

Licensing Authority (Appendix B2)	Representation has been withdrawn following agreement between police and applicant. 1
Health Authority	Have confirmed no representation on this application

5. REPRESENTATIONS: OTHER PERSONS

From	Details
Representation received from and on behalf of local residents. (Appendix B)	Representation received on the grounds of The Prevention of Crime and Disorder, Public Safety, Prevention of Public Nuisance and The Protection of Children from Harm. The Other Person has advised he will withdraw objection if the applicant agrees to a proposed condition (see para.9 below).

6. GUIDANCE CONSIDERATIONS

- 6.1 The Licensing Authority is required to have regard to any guidance issued by the Secretary of State under the Licensing Act 2003.

7. POLICY CONSIDERATIONS

- 7.1 Licensing Sub-Committee is required to have regard to the London Borough of Hackney's Statement of Licensing Policy ("the Policy") adopted by the Licensing Authority.
- 7.2 The Policy applies to applications where relevant representations have been made. With regard to this application, policies, LP3 (Operating Schedule), LP4 (Crime and Disorder), LP5 (Public Nuisance), LP6 (Protection of Children from Harm), LP8 (Public Safety) and LP12 (Licensing Hours) are relevant.

8. OFFICER OBSERVATIONS

- 8.1 If the Sub-Committee is minded to approve the application, the following conditions should be applied the licence:

Mandatory Conditions

Supply of Alcohol (On/Both)

1. No supply of alcohol may be made under the premises licence:
 - (a) At a time when there is no designated premises supervisor in respect of the premises licence.
 - (b) At a time when the designated premises supervisor does not hold a personal licence or his personal licence is suspended.
2. Every supply of alcohol under the premises licence must be made or authorised by a person who holds a personal licence.
3. (1) The responsible person must ensure that staff on relevant premises do not carry out, arrange or participate in any irresponsible promotions in relation to the premises.
 (2) In this paragraph, an irresponsible promotion means any one or more of the following activities, or substantially similar activities, carried on for the

purpose of encouraging the sale or supply of alcohol for consumption on the premises -

(a) games or other activities which require or encourage, or are designed to require or encourage, individuals to;

(i) drink a quantity of alcohol within a time limit (other than to drink alcohol sold or supplied on the premises before the cessation of the period in which the responsible person is authorised to sell or supply alcohol), or

(ii) drink as much alcohol as possible (whether within a time limit or otherwise);

(b) provision of unlimited or unspecified quantities of alcohol free or for a fixed or discounted fee to the public or to a group defined by a particular characteristic in a manner which carries a significant risk of undermining a licensing objective;

(c) provision of free or discounted alcohol or any other thing as a prize to encourage or reward the purchase and consumption of alcohol over a period of 24 hours or less in a manner which carries a significant risk of undermining a licensing objective;

(d) selling or supplying alcohol in association with promotional posters or flyers on, or in the vicinity of, the premises which can reasonably be considered to condone, encourage or glamorise anti-social behaviour or to refer to the effects of drunkenness in any favourable manner.

(e) dispensing alcohol directly by one person into the mouth of another (other than where that other person is unable to drink without assistance by reason of a disability).

4. The responsible person must ensure that free potable water is provided on request to customers where it is reasonably available.
5. 5.1. The premises licence holder or club premises certificate holder must ensure that an age verification policy is adopted in respect of the premises in relation to the sales or supply of alcohol.
5.2 The designated premises supervisor in relation to the premises licences must ensure that the supply of alcohol at the premises is carried on in accordance with the age verification policy.
5.3. The policy must require individuals who appear to the responsible person to be under 18 years of age (or such older age as may be specified in the policy) to produce on request, before being served alcohol, identification bearing their photograph, date of birth and either:-
 - (a) a holographic mark or
 - (b) an ultraviolet feature
6. The responsible person must ensure that:
 - a) where any of the following alcoholic drinks is sold or supplied for consumption on the premises (other than alcoholic drinks sold or supplied having been made up in advance ready for sale or supply in a securely closed container) it is available to customers in the following measures:
 - beer or cider: 1/2 pint;
 - gin, rum, vodka or whisky: 25ml or 35ml; and
 - still wine in a glass: 125ml; and
 - b) these measures are displayed in a menu, price list or other printed material which is available to customers on the premises; and
 - c) where a customer does not in relation to a sale of alcohol specify the quantity of alcohol to be sold, the customer is made aware that these measures are available.

Minimum Drinks Pricing

7. 7.1 A relevant person shall ensure that no alcohol is sold or supplied for consumption on or off the premises for a price which is less than the permitted price.
- 7.2 For the purposes of the condition set out in paragraph 7.1 above -
- (a) "duty" is to be construed in accordance with the Alcoholic Liquor Duties Act 1979;
- (b) "permitted price" is the price found by applying the formula - $P = D + (D \times V)$
Where -
- (i) P is the permitted price,
- (ii) D is the rate of duty chargeable in relation to the alcohol as if the duty were charged on the date of the sale or supply of the alcohol, and
- (iii) V is the rate of value added tax chargeable in relation to the alcohol as if the value added tax were charged on the date of the sale or supply of the alcohol;
- (c) "relevant person" means, in relation to premises in respect of which there is in force a premises licence -
- (i) the holder of the premises licence,
- (ii) the designated premises supervisor (if any) in respect of such a licence, or
- (iii) the personal licence holder who makes or authorises a supply of alcohol under such a licence;
- (d) "relevant person" means, in relation to premises in respect of which there is in force a club premises certificate, any member or officer of the club present on the premises in a capacity which enables the member or officer to prevent the supply in question; and
- (e) "value added tax" means value added tax charged in accordance with the Value Added Tax Act 1994.
- 7.3 Where the permitted price given by Paragraph 7.2(b) above would (apart from this paragraph) not be a whole number of pennies, the price given by that sub-paragraph shall be taken to be the price actually given by that sub-paragraph rounded up to the nearest penny.
- 7.4 (1) Sub-paragraph 7.4(2) below applies where the permitted price given by Paragraph 7.2(b) above on a day ("the first day") would be different from the permitted price on the next day ("the second day") as a result of a change to the rate of duty or value added tax.
- (2) The permitted price which would apply on the first day applies to sales or supplies of alcohol which take place before the expiry of the period of 14 days beginning on the second day.

Conditions derived from Responsible Authority representations

8. The premises shall maintain a comprehensive CCTV system as per the minimum requirements of a Metropolitan Police Crime Prevention Officer. All public areas, entry and exit points will be covered enabling frontal identification of every person entering in any light condition. The CCTV system shall continually record whilst the premises is open for licensable activities and during all times when customers remain on the premises. All recordings shall be stored for a minimum period of 31 days with date and time stamping. Recordings shall be made available immediately upon the request of Police or authorised officer.

9. A staff member from the premises who is conversant with the operation of the CCTV system shall be on the premises at all times when the premises are open to the public. This staff member shall be able to show Police or an

authorised officer of Hackney Borough Council recent data or footage with the absolute minimum of delay when requested.

10. An incident log shall be kept at the premises, and made available immediately to an authorised officer of the Hackney Borough Council or the Police, which will record the following:

- a. all crimes reported to the venue
- b. any complaints received
- c. any incidents of disorder
- d. any faults in the CCTV system
- e. any refusal of the sale of alcohol
- f. any visit by a relevant authority or emergency service.

11. All instances of crime or disorder to be reported by the designated premises supervisor or responsible member of staff to an agreed police contact point, as agreed with the Police.

12. Where the sale or supply of alcohol is taking place employees of the premises must request sight of evidence of the age of any person appearing to be under 25 years of age (Challenge 25). Such evidence may include a driving licence or passport.

13. There shall be no glass, drinks or open containers taken outside of the premises at any time.

14. The premises will display and maintain appropriate signage advising customers of the contact details of the Designated Premises Supervisor.

15. There shall be prominent signage requesting customers to leave the premises quietly and respect local residents.

16. All staff will be given refresher training every twelve months on the legislation relating to the sales of alcohol to underage persons and drunken persons. Written records of this training shall be kept on the premises and produced to police or other authorised officer upon request.

17. Intoxicating liquor shall not be sold, supplied or consumed otherwise than to persons who are taking a substantial meal from the menu and that the consumption of alcohol by such persons is ancillary to taking such meals. The supply of alcohol shall be by waiter/waitress service only.

18. The premises shall adhere to Hackney Police Theft, Weapons and Drugs Policies and any updates thereof.

19. After 2100hrs there shall be a maximum of 5 smokers outside the venue at any one time. This shall be monitored by staff.

20. Alcohol shall not be sold in the hatched area marked on the plan after 23:00hrs. This area shall be vacated by customers and closed at 23:30hrs each day. There shall be a copy of the plan showing the hatched area kept with the full premises licence on the premises at all times.

21. There shall be maximum of 35 customers in the restaurant after 23:30hrs.

22. The Licensee shall ensure that all staff are fully trained and made aware of the legal requirement of businesses to comply with their duty of care as regards the disposal of waste produced from the business premises. The procedure for handling and preparing for disposal of the waste shall be in writing and displayed in a prominent place where it can be referred to at all times by staff.

23. The Licensee shall ensure that any contract for general and recyclable waste disposal shall be appropriate in size to the amount of waste produced by the business. The Licensee shall maintain an adequate supply of waste receptacles provided by his registered waste carrier (refuse sacks or commercial waste bins) in order to ensure all refuse emanating from the business is always presented for collection by his waste carrier and shall not use any plain black or unidentifiable refuse sacks or any other unidentifiable or unmarked waste receptacles.

24. In order to minimise the amount of time any waste remains on the public highway in readiness for collection, the Licensee will ensure the timeframe within which it may expect its waste carrier to collect is adhered to.

25. The Licensee shall erect a sign asking customers to refrain from littering the public highway outside the premises and will also instruct member of staff to make regular checks of the area immediately outside and within 10 metres either side of the premises and remove any litter, bottles and glasses emanating from the premises. A final check should be made at close of business.

26. The Licensee shall provide a safe receptacle for cigarette ends to be placed outside for the use of customers, such receptacle being carefully placed so as not to cause an obstruction or trip

27. The current trade waste agreement/duty of care waste transfer document shall be conspicuously displayed and maintained in the window of the premises where it can be conveniently seen and read by persons. This should remain unobstructed at all times and should clearly identify:-

- the name of the registered waste carrier
- the date of commencement of trade waste contract
- the date of expiry of trade waste contract
- the days and times of collection • the type of waste including the European Waste Code

9. REASONS FOR OFFICER OBSERVATIONS

9.1 Conditions 8 to 21 have been proposed by the Police and 22 to 27 by Environmental Enforcement. The applicant has agreed to all conditions proposed by responsible authorities. The following condition proposed by an "Other Person" objector is the only outstanding matter:

- The licensee shall engage the services of a reputable independent consultant to assess and provide a report on the suitability of the kitchen exhaust system, implementing changes where necessary so it does not cause nuisance from excessive smoke, odour or fumes to nearby

premises. The report is to include the development and implementation of a cleaning and maintenance regime.

10. LEGAL COMMENTS

10.1 The Council has a duty as a Licensing Authority under the Licensing Act 2003 to carry out its functions with a view to promoting the following 4 licensing objectives;

- The Prevention of Crime and Disorder
- Public Safety
- Prevention of Public Nuisance
- The Protection of Children from Harm

10.2 It should be noted that each of the licensing objectives have equal importance and are the only grounds upon which a relevant representation can be made and for which an application can be refused or terms and conditions attached to a licence.

11. HUMAN RIGHTS ACT 1998 IMPLICATIONS

11.1 There are implications to;

- **Article 6** – Right to a fair hearing
- **Article 14** – Not to discriminate
- Balancing: **Article 1**- Peaceful enjoyment of their possession (i.e. a licence is defined as being a possession) with **Article 8** – Right of Privacy (i.e. respect private & family life) to achieve a proportionate decision having regard to the protection of an individuals rights against the interests of the community at large.

12. MEMBERS DECISION MAKING

- A. **Option 1**
That the application be refused
- B. **Option 2**
That the application be approved, together with any conditions or restrictions which Members consider necessary for the promotion of the Licensing objectives.

13. CONCLUSION

13.1 That Members decide on the application under the Licensing Act 2003.

Group Director, Neighbourhoods and Housing	Kim Wright
Lead Officer (holder of original copy):	Suba Sriramana Licensing Officer Licensing Service 2 Hillman Street E8 1FB Telephone: 020 8356 4973

LIST OF BACKGROUND PAPERS RELATING TO THIS REPORT

The following document(s) has been relied upon in the preparation of the report.

Description of document	Location
Office File: Mangal Ocakbasi Restaurant 10 Arcola Street E8 2DJ	Licensing Service 2 Hillman Street London E8 1FB

Printed matter

Licensing Act 2003

LBH Statement of Licensing Policy

APPENDIX A

Hackney

LA01

Application for a premises licence to be granted under the Licensing Act 2003

PLEASE READ THE FOLLOWING INSTRUCTIONS FIRST

Before completing this form please read the guidance notes at the end of the form. If you are completing this form by hand please write legibly in block capitals. In all cases ensure that your answers are inside the boxes and written in black ink. Use additional sheets if necessary.

You may wish to keep a copy of the completed form for your records.

I/We Mr ERCAN CUCE
Mr

(Insert name(s) of applicant)

apply for a premises licence under section 17 of the Licensing Act 2003 for the premises described in Part 1 below (the premises) and I/we are making this application to you as the relevant licensing authority in accordance with section 12 of the Licensing Act 2003

Part 1 – Premises Details

Postal address of premises or, if none, ordnance survey map reference or description MANGAL OCAKBASI RESTAURANT 10 ARCOLA STREET HACKNEY LONDON			
Post town	LONDON	Post code	E8 2DJ

Telephone number at premises (if any)	
Non-domestic rateable value of premises	£12000

Part 2 - Applicant Details

Please state whether you are applying for a premises licence as
Please tick yes

a)	an individual or individuals *	<input checked="" type="checkbox"/>	please complete section (A)
b)	a person other than an individual *	<input type="checkbox"/>	

	i.	as a limited company	..	please complete section (B)
	ii.	as a partnership	..	please complete section (B)
	iii.	as an unincorporated association or	..	please complete section (B)
	iv.	other (for example a statutory corporation)	..	please complete section (B)
c)		a recognised club	..	please complete section (B)
d)		a charity	..	please complete section (B)
e)		the proprietor of an educational establishment	..	please complete section (B)
f)		a health service body	..	please complete section (B)
g)		a person who is registered under Part 2 of the Care Standards Act 2000 (c14) in respect of an independent hospital in Wales	..	please complete section (B)
ga		a person who is registered under Chapter 2 of Part 1 of the Health and Social Care Act 2008 (within the meaning of that Part) in an independent hospital in England	..	please complete section (B)
h)		the chief officer of police of a police force in England and Wales	..	please complete section (B)

* If you are applying as a person described in (a) or (b) please confirm:

Please tick yes

- I am carrying on or proposing to carry on a business which involves the use of the premises for licensable activities; or
- I am making the application pursuant to a
 - statutory function or
 - a function discharged by virtue of Her Majesty's prerogative

(A) INDIVIDUAL APPLICANTS (fill in as applicable)

Title Mr			
Surname ERCAN		First names CUCE	
I am 18 years old or over			<input checked="" type="checkbox"/> Please tick yes
Current postal address if different from premises address	ARCOLA STREET HACKNEY UK-England		
Post Town	LONDON	Postcode	[REDACTED]
Daytime contact telephone number		[REDACTED]	
E-mail address (optional)	[REDACTED]		

SECOND INDIVIDUAL APPLICANT (if applicable)

Title Mr			
Surname		First names	
I am 18 years old or over			<input type="checkbox"/> Please tick yes
Current postal address if different from premises address	UK-England		
Post Town		Postcode	
Daytime contact telephone number			

E-mail address (optional)	
--------------------------------------	--

(B) OTHER APPLICANTS

Please provide name and registered address of applicant in full. Where appropriate please give any registered number. In the case of a partnership or other joint venture (other than a body corporate), please give the name and address of each party concerned

Name
Address
UK-England
Registered number (where applicable)
Description of applicant (for example, partnership, company, unincorporated association)
Telephone number (if any)
E-mail address (optional)

Part 3 Operating Schedule

When do you want the premises licence to start?	29-08-2016
---	------------

If you wish the licence to be valid only for a limited period, when do you want it to end?

Please give a general description of the premises (please read guidance note 1)

Restaurant

If 5,000 or more people are expected to attend the premises at any one time, please state the number expected to attend.	NO
--	----

What licensable activities do you intend to carry on from the premises?

(Please see sections 1 and 14 of the Licensing Act 2003 and Schedules 1 and 2 to the Licensing Act 2003)

	Provision of regulated entertainment	Please tick any that apply
a)	plays (if ticking yes, fill in box A)	<input type="checkbox"/>
b)	films (if ticking yes, fill in box B) <input type="checkbox"/>	..
c)	indoor sporting events (optional, fill in box C)	..
d)	boxing or wrestling entertainment (if ticking yes, fill in box D)	..
e)	live music (optional, fill in box E) <input type="checkbox"/>	..
f)	recorded music (if ticking yes, fill in box F)	..
g)	performances of dance (optional, fill in box G)	..
h)	anything of a similar description to that falling within (e), (f) or (g) (if ticking yes, fill in box H)	..

Provision of late night refreshment (if ticking yes, fill in box L)	..
Supply of alcohol (if ticking yes, fill in box J)	<input checked="" type="checkbox"/>

Complete boxes K, L and M (optional)





A

Plays Standard days and timings (please read guidance note 6)			Will the performance of a play take place indoors or outdoors or both – please tick (please read guidance note 2)	Indoors	
Day	Start	Finish		Outdoors	
Mon			Please give further details here (please read guidance note 3)	Both	
Tue			State any seasonal variations for performing plays (please read guidance note 4)		
Wed			Non standard timings. Where you intend to use the premises for the performance of plays at different times to those listed in the column on the left, please list (please read guidance note 5)		
Thur					
Fri					
Sat					
Sun					

J

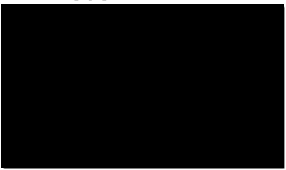
Supply of alcohol Standard days and timings (please read guidance note 6)			Will the supply of alcohol be for <u>consumption (Please tick box)</u> (please read guidance note 7)	On the premises	<input checked="" type="checkbox"/>
				Off the premises	
				Both	
Day	Start	Finish	<u>State any seasonal variations for the supply of alcohol</u> (please read guidance note 4)		
Mon	00:00	01:00			
	12:00				
Tue	00:00	01:00			
	12:00	00:00			
Wed	00:00	01:00			
	12:00	00:00			
Thur	00:00	01:00			
	12:00	00:00			
Fri	00:00	01:00			
	12:00	00:00			
Sat	00:00	03:00			
	12:00	00:00			
Sun	00:00	03:00			
		00:00			
			<u>Non standard timings. Where you intend to use the premises for the supply of alcohol at different times to those listed in the column on the left, please list</u> (please read guidance note 5)		

State the name and details of the individual whom you wish to specify on the licence as designated premises supervisor:

Name :	Mr CUCEERCAN
Address	
Postcode	
Personal licence number (if known)	
Issuing licensing authority (if known)	

K

Please highlight any adult entertainment or services, activities, other entertainment or matters ancillary to the use of the premises that may give rise to concern in respect of children (please read guidance note 8).

NONE

L

Hours premises are open to the public Standard timings (please read guidance note 6)			State any seasonal variations (please read guidance note 4)
Day	Start	Finish	
Mon	00:00	01:00	
	08:00	00:00	
Tue	00:00	01:00	
	08:00	00:00	
Wed	00:00	01:00	
	08:00	00:00	
Thur	00:00	01:00	
	08:00	00:00	
Non standard timings. Where you intend the premises to be open to the public at different times from those listed in the column on the left, please list (please read guidance note 5)			

Fri	00:00	01:00	
	08:00	00:00	
Sat	00:00	03:00	
	08:00	00:00	
Sun	00:00	03:00	
		00:00	

M Describe the steps you intend to take to promote the four licensing objectives:

a) General – all four licensing objectives (b,c,d,e) (please read guidance note 9)

The premises has operated as a restaurant for a number of years. The premises has the benefit of a premises licence authorising the provision of late night refreshment to the same hours. Until recently the premises operated under a premises licence for the sale of alcohol. The company holding that licence was dissolved. There is no change to the overall operation as a restaurant. Instead of people bringing their own alcohol the premises seeks to provide alcohol for sale to be consumed with meals consumed at the premises.
See proposed conditions

b) The prevention of crime and disorder

see a above

c) Public safety

see a above

d) The prevention of public nuisance

see a above

e) The protection of children from harm

see a above

Checklist:

Please tick to indicate agreement

- I have enclosed the plan of the premises.
- I have sent copies of this application and the plan to responsible authorities and others where applicable.
- I have enclosed the consent form completed by the individual I wish to be designated premises supervisor, if applicable.
- I understand that I must now advertise my application.
- I understand that if I do not comply with the above requirements my application will be rejected.

IT IS AN OFFENCE, LIABLE ON SUMMARY CONVICTION TO A FINE NOT EXCEEDING LEVEL 5 ON THE STANDARD SCALE, UNDER SECTION 158 OF THE LICENSING ACT 2003, TO MAKE A FALSE STATEMENT IN OR IN CONNECTION WITH THIS APPLICATION.

Part 4 – Signatures (please read guidance note 10)

Signature of applicant or applicant's solicitor or other duly authorised agent (see guidance note 11). **If signing on behalf of the applicant, please state in what capacity.**

Signature	ROBERT SUTHERLAND
Date	31/7/2016
Capacity	AUTHORISED AGENT FOR THE APPLICANT

For joint applications, signature of 2nd applicant or 2nd applicant's solicitor or other authorised agent (please read guidance note 12). **If signing on behalf of the applicant, please state in what capacity.**

Signature	
------------------	--

Date	31/7/2016
Capacity	

Contact name (where not previously given) and postal address for correspondence associated with this application (please read guidance note 13)			
[REDACTED]			
UK-England			
Post town	[REDACTED]	Postcode	[REDACTED]
Telephone number (if any)	[REDACTED]		
If you would prefer us to correspond with you by e-mail, your e-mail address (optional)			
[REDACTED]			

Notes for Guidance

1. Describe the premises, for example the type of premises, its general situation and layout and any other information which could be relevant to the licensing objectives. Where your application includes off-supplies of alcohol and you intend to provide a place for consumption of these off-supplies, you must include a description of where the place will be and its proximity to the premises.
2. Where taking place in a building or other structure please tick as appropriate (indoors may include a tent).
3. For example the type of activity to be authorised, if not already stated, and give relevant further details, for example (but not exclusively) whether or not music will be amplified or unamplified.
4. For example (but not exclusively), where the activity will occur on additional days during the summer months.
5. For example (but not exclusively), where you wish the activity to go on longer on a particular day e.g. Christmas Eve.
6. Please give timings in 24 hour clock (e.g. 16:00) and only give details for the days of the week when you intend the premises to be used for the activity.
7. If you wish people to be able to consume alcohol on the premises, please tick 'on the premises'. If you wish people to be able to purchase alcohol to consume away from the

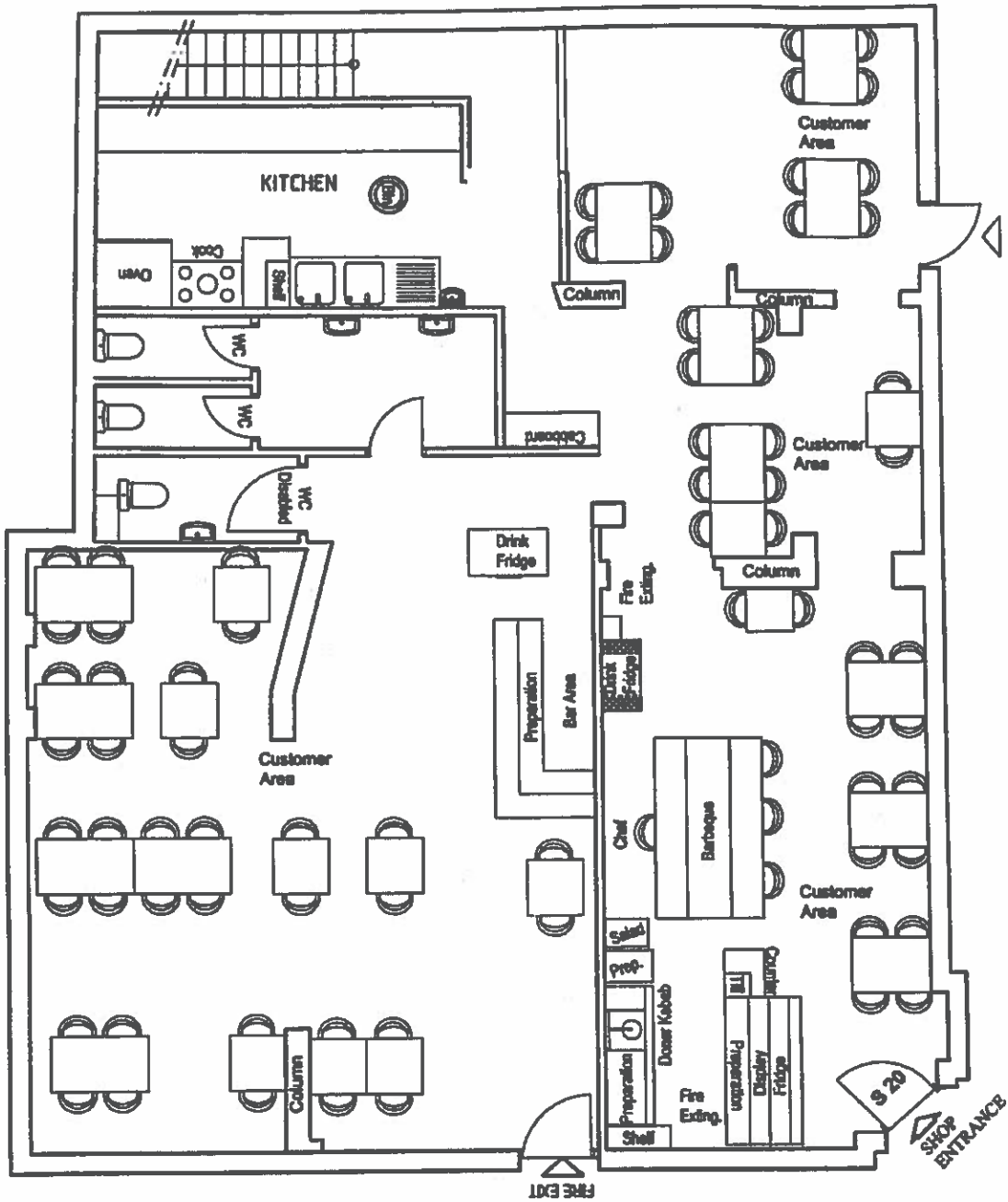

Loose furniture is shown for diagrammatic purposes, alcohol may be sold for consumption in the customer areas shown on the plan

MANGAL OCAKBASI
GROUND FLOOR PLAN
SCALE: 1/100



From: [REDACTED]
Sent: 28 August 2016 19:33
To: Licensing
Subject: 10 Arcola Street, London E8 2DJ

Dear Licensing,

This premises is one of the most polluting in the area. Primarily a grill restaurant there is a copious amount of smoke produced from meat dripping onto charcoal producing a mixture of vaporised animal fats and smoke which is poorly dispersed below roof level and this haze of irritating smoke causes nuisance and harm. Sales of alcohol would encourage further custom adding to the problem.

Alcohol sales at these early hours leads to disturbances to residents from customers who have drunk too much and behave recklessly in this residential area.

The operation of this restaurant in the early hours of the morning also causes nuisance including from collections, deliveries and waste management.

Regards,

[REDACTED]

Closing Date: 28/08/2016

10 Arcola Street
London E8 2DJ
Shacklewell
Mr Ercan
Application for a premises licence to allow supply of alcohol for
on sales from 12:00 to 01:00am Sun to Thurs and from 12:00 to 03:00am Fri and Sat.



This email has been checked for viruses by Avast antivirus software.
www.avast.com

APPENDIX C

Shacklewell
Primary School



© Collins Bartholomew Ltd 2013.
Cities Revealed® Copyright by The GeoInformation® Group, 2013
This product includes mapping data licensed from Ordnance Survey © Crown Copyright, 100019635, 2013.



10 Arcola Street

Scale 1/1250

at A4



Date 9/9/2016



© Collins Bartholomew

This product includes mapping data licensed from Ordnance Survey with the permission of HMSO © Crown Copyright 2011. All rights reserved. License number. 100019635, 2011

© Bartholomew Ltd. Reproduced by permission, Harper Collins Publishers 2010

Cities Revealed® Copyright by The GeoInformation® Group, 2010